

London Road, Greenhithe - Aerial Location Plan

This drawing is to be read in conjunction with drawings prepared by the architects, structural engineers and service consultants and all other relevant details and information.
Any queries or discrepancies must be reported immediately to the architect.
Do not scale: use figured dimensions only.
All dimensions must be verified by the main contractor before the commencement on site of any item of work or the preparation of shop drawings for their own work or that of sub-contractor or suppliers.



Site boundary location
currently under review

Site Boundary
9.359 ha approx

PRELIMINARY

London Road
Greenhithe

Gardner Stewart Architects

architecture master planning urban design
Gardner Stewart Architects
176 Blackfriars Road, London SE1 4BS
tel 020 7620 6255
info@gardnerstewartarchitects.com www.gardnerstewartarchitects.com

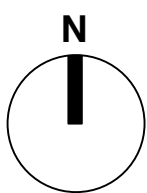

Rev.	Date	Item	Rev.	Date	Item
A	07.03.17	Scale bar / ref updated			

Project	London Road, Greenhithe
Plot Nos.	

Drawing Title / Unit Type / Block	Aerial Location Plan	Date	Jan 2015	Drawn	NW	Phase	
Description		Scale	1:2500 @ A1	Checked	GK		-
Drawing Number	1274-C-101	Rev.	A				